Raising and Escalating Concerns

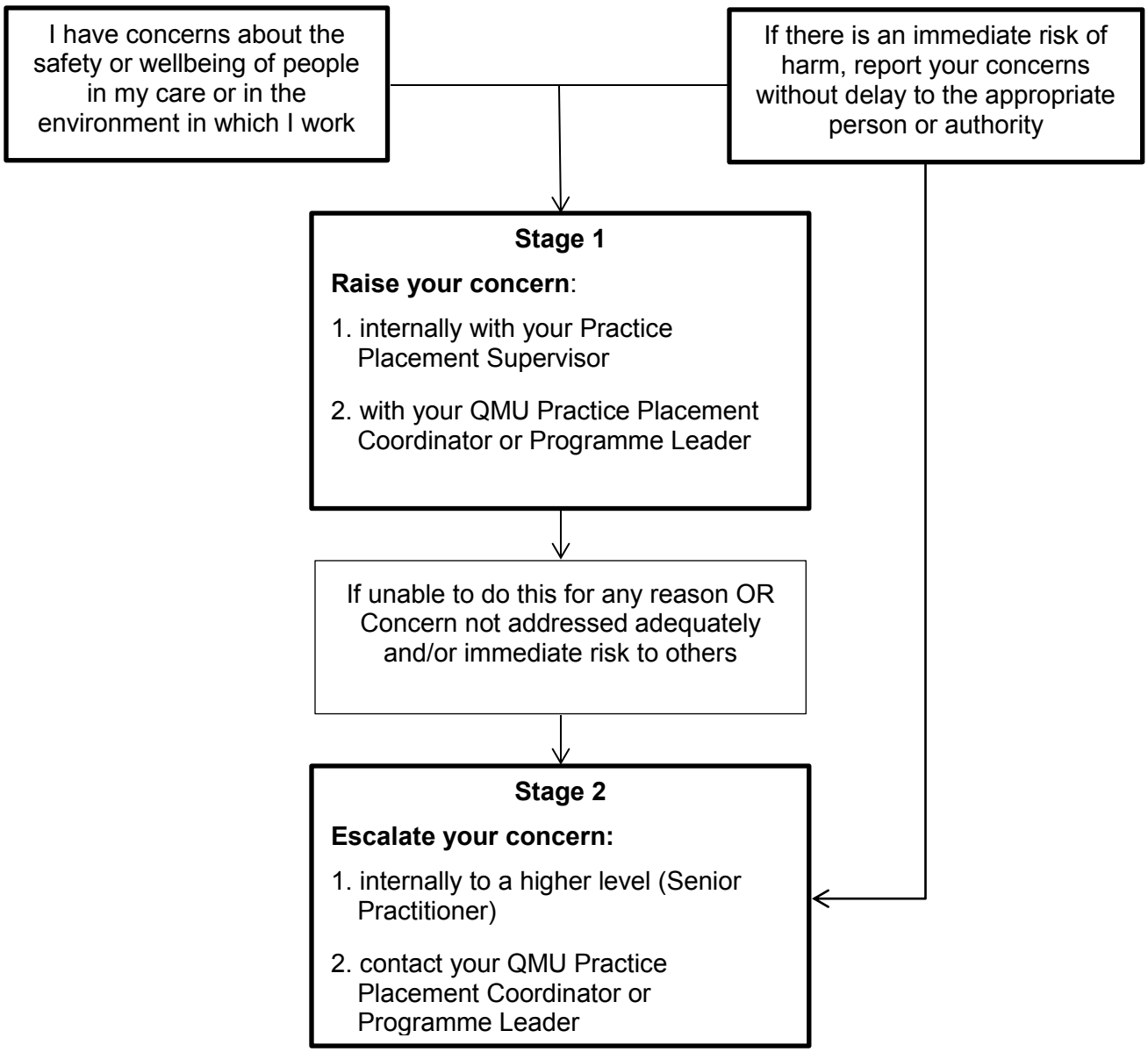

Seeking Advice
If you are unsure about whether, or how, to raise a concern at any stage, you should seek advice from your QMU Practice Placement Coordinator or Programme Leader.

*Independent confidential advice is available from your professional body, trade union or PCaW.✧ Students can also speak with their university tutor.

✧ Public Concern at Work (www.pcaw.org.uk)

Key Points
- Take immediate or prompt action
- Protect confidentiality
- Refer to whistleblowing policies
- Keep an accurate record of your concerns and actions taken