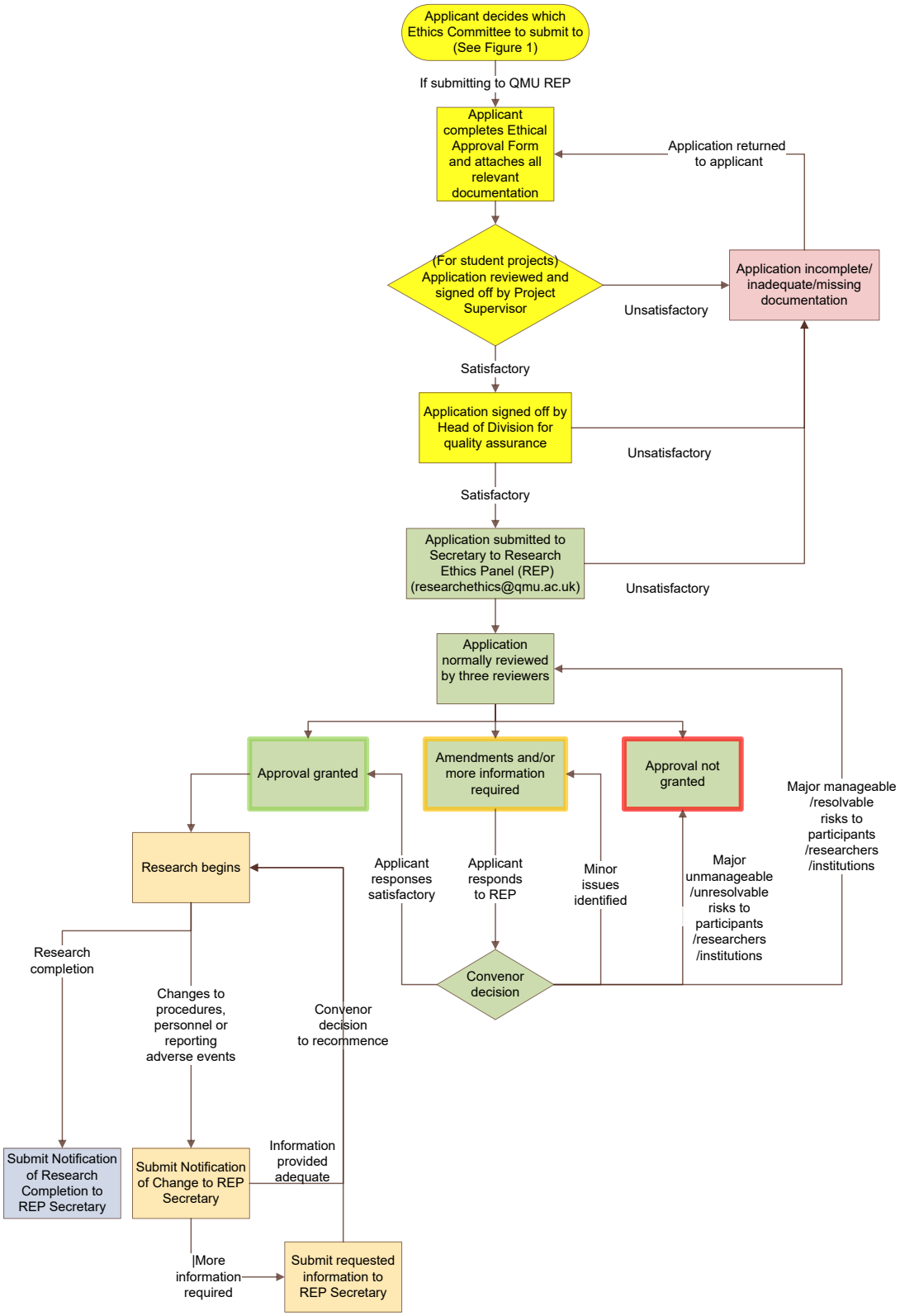Queen Margaret University
EDINBURGH